

Mississippi

2011-2012

State Programs

Award Requirements:

State Organizational & Training Meeting Attendance



Schools of Columbianism (now)

Mid-Winter Meeting



Award Requirements:

Reporting Requirements Stay The Same...

Report	Due By:
Form 185-Report of Council Officers	July 1, 2011
Form 365-Service Program Personnel	Aug 1, 2011
Form 1295-Semi Annual Audit	Aug 15, 2011
State Mid-Year Activities Report	Nov 1, 2011
Form 4584-Special Olympics Report	Jan 31, 2012
Form 1728-Fraternal Activity (IMPORTANT!)	Jan 31, 2012
Form 1295-Semi Annual Audit	Feb 15, 2012
State Year-End Activities Report	Mar 31, 2012



PLEASE FILE THE REPORTS

**It's how we make sure Supreme
knows who we are!**



***FRATERNAL
ACTIVITY SURVEY***

EXTREMELY IMPORTANT

Please help our state reach 100% reporting!

Award Requirements:

MEMBERSHIP STILL KEY!!

Award	Requirement
<i>Honor Council</i>	No Net Loss
<i>Council of Excellence</i>	Meet State Goal
<i>Distinguished Council</i>	State Membership and Insurance Goals
<i>Stellar Council</i>	Top Gun and Insurance Goals
<i>Top Gun Council</i>	Goal Set By Membership Director

PLEASE NOTE THIS NEW REQUIREMENT

<i>Best Council</i>	Must Be Either Distinguished Or Stellar Council
---------------------	---



6 Program Areas:

Church

Council

Community

Family

Youth

Pro-Life

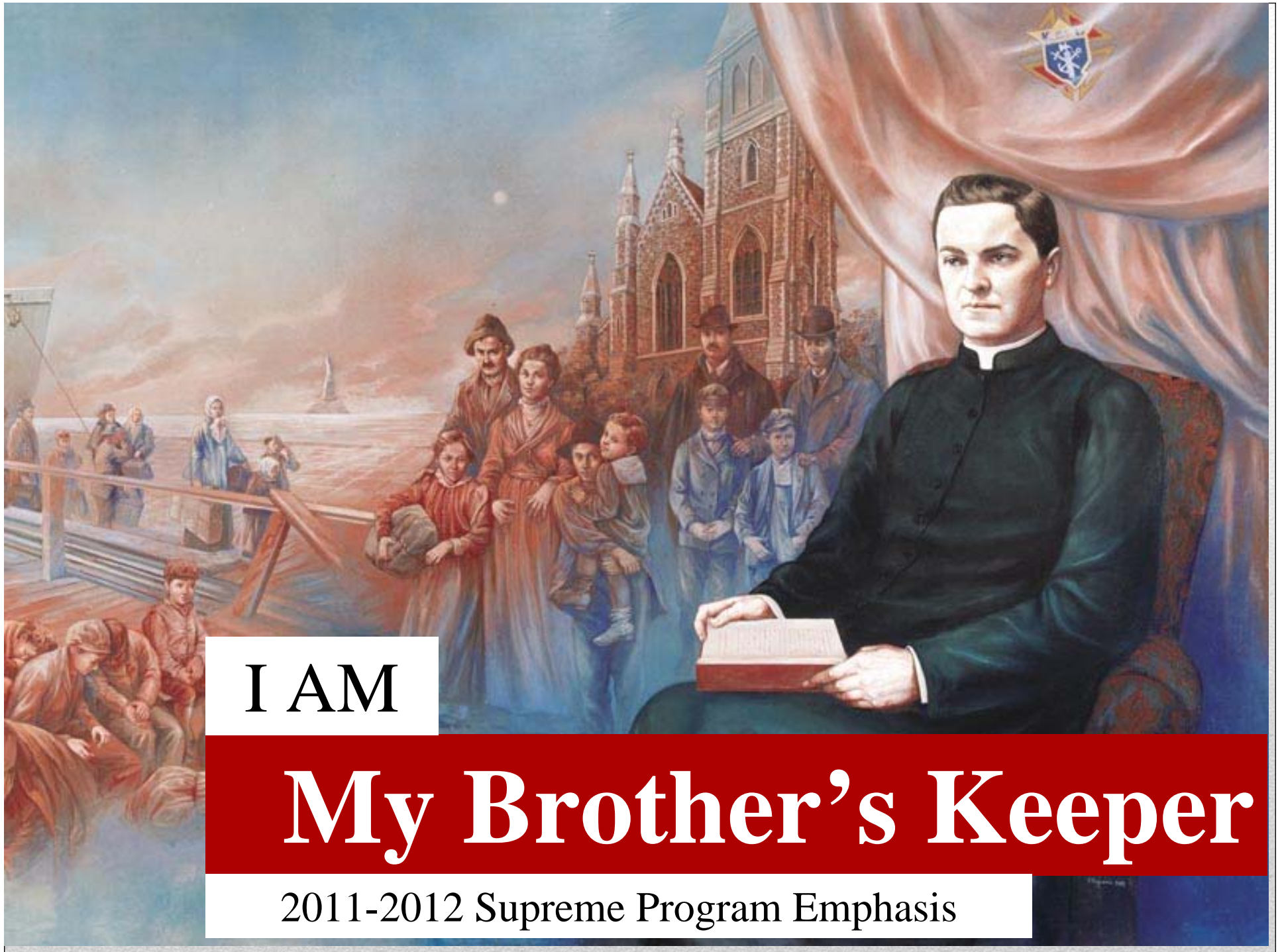

I AM

My Brother's Keeper

2011-2012 Supreme Program Emphasis



**Completion of a Supreme
Suggested Activity
satisfies requirement
for Columbian Award
in that program area.**

CHURCH

RSVP

Supreme Emphasis

Larry Everett – Program Chair

**Vocations Directors for Each Diocese
Will Help Your Councils Coordinate
With Seminarians**



Nat Zummo – Chairman
zummonat@bellsouth.net

**Bishop R.O. Gerow
Seminarian Education Fund**

Don Cox – Chairman
doncox1282@cableone.net



Knight of the Quarter

Council

Program Chairman
Larry Gardner



Columbus Day



KC Ins. Benefits



KC
Golf
Tournament



**Special
Olympics**

Program Chairman
Larry Tabor

Supreme Emphasis

Community

Program Chairman – Bob Leo



**Global
Wheelchair
Initiative**

**Supreme
Emphasis**

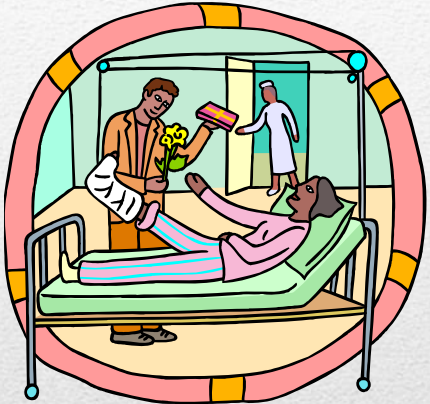
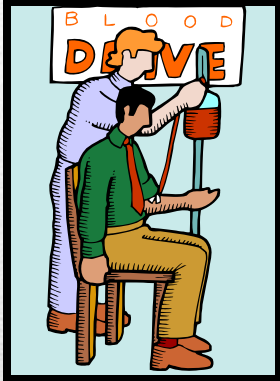

Supreme Emphasis

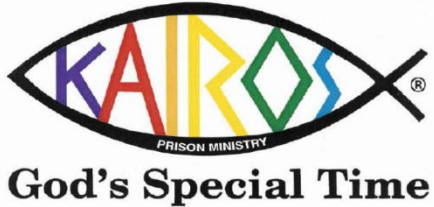

- \$150 Purchases a wheelchair
- **The American Wheelchair Mission delivers free wheelchairs to children, teens and adults without mobility or the means to acquire a wheelchair. Since 2003, Knights have sponsored the delivery of more than 25,000 wheelchairs around the world.**
- <http://www.amwheelchair.org/>

AMERICAN

WHEELCHAIR

MISSION



AMERICAN
WHEELCHAIR
MISSION



Knights of Columbus Wheelchair Program

Knights have sponsored the delivery tens of thousands of wheelchairs worldwide!
\$150 will deliver a brand new wheelchair to a child, teen or adult in need of Hope, Dignity, Freedom and Independence.

\$150 \$300 \$450 Other \$_____ (Any amount is greatly appreciated)

Donor/Contact Name _____ Council _____

Address _____

City _____ State _____ Country _____ Zip _____

Telephone _____ E-mail _____

Check enclosed (I am interested in attending a wheelchair distribution)

Credit Card Visa MasterCard American Express Discover

Name as it appears on card _____

Card Number _____ Exp. Date _____

Signature _____

With a donation of \$150 you will receive a beautiful certificate of thanks with a photo of a wheelchair recipient.

CERTIFICATE WILL READ: American Wheelchair Mission wishes to thank:
 Donor (above) Council Above
 Other _____

For the Gift made:
 No designation In the Name of In Honor of In Memory of

No Certificate Please

PLEASE MAKE CHECK PAYABLE TO:

Mail Contribution(s) To: American Wheelchair Mission
c/o Brother Dan Moberg
2600 E. Sellice Way, Ste. A172
Post Falls, Idaho 83854-7991 USA

For more information please contact: E-mail dmoberg@amwheelchair.org – (208) 457-0745
Fax (208) 457-1248

To watch videos of wheelchair distributions please visit:

WWW.AMWHEELCHAIR.ORG

Family

Program Chairman – Carl Brochard

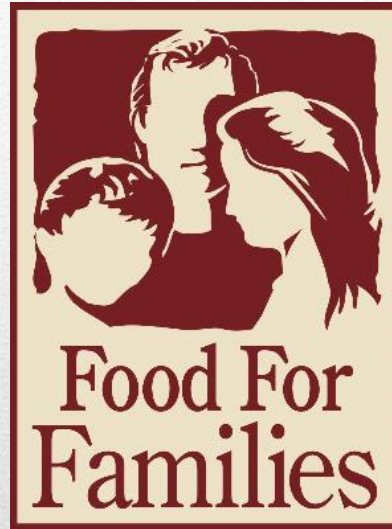
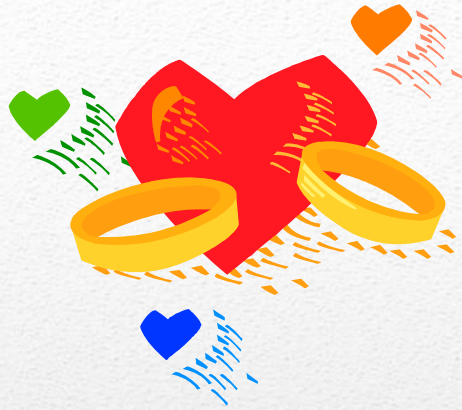

Supreme Emphasis



Burger Knight



Family of the Month



FAMILY WEEK:

AUGUST 6-14



YOUTH

Program Chairman – Joe Jones

**SOCCER
CHALLENGE**



Supreme Emphasis





Supreme Emphasis

**Cost of the coats: \$16.25 apiece
plus $\frac{1}{2}$ shipping**

12 coat minimum

18

PRO-LIFE

Program Chairman – Dennis Riecke
Program Co-Chair – Mark Fontenot

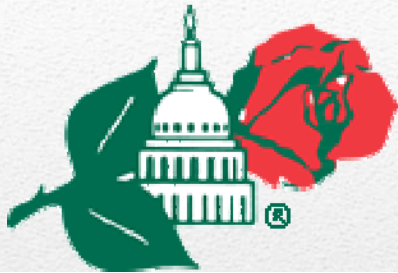

March For Life
Supreme Emphasis



STATE WEBSITE: WWW.KOFC-MS.ORG



About Us



State Council



State Directory

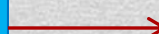

Mississippi
State Council
Directory

NAMES – NUMBERS – WEB ADDRESSES:

STATE PROGRAMS CHAIRMAN

ELVIS GATES

CELL: (228) 547-5890

FAX: (228) 678-9032

EMAIL: ELVISGATES@GMAIL.COM

REPORTS EMAIL ADDRESS:

PROGRAMS1@BELLSOUTH.NET